

# CONTEMPLATION

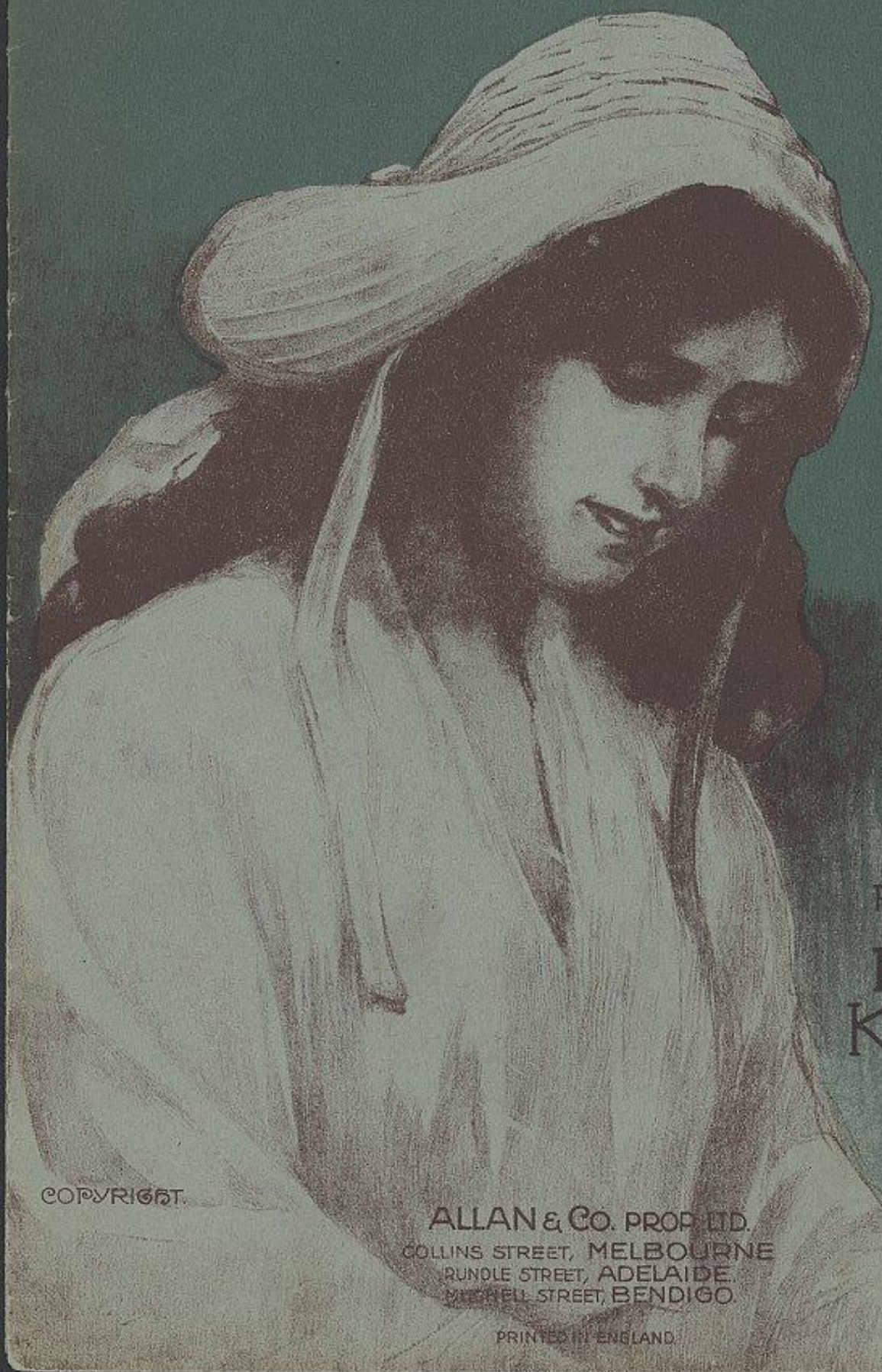

FOR PIANO  
BY  
FRANZ  
KOTLAR;

PRICE 2/- nett.

COPYRIGHT

ALLAN & CO. PROP. LTD.  
COLLINS STREET, MELBOURNE  
RUNDLE STREET, ADELAIDE  
MICHILL STREET, BENDIGO

PRINTED IN ENGLAND

# REVERIE.

A ROMANCE.

JAN SARESKI.

Moderato con espressione.

PIANO.

*p dolce* *mf*

*p* *rit.*

*Con anima mf* *p* *rit.*

*pp delicato*

*poco rit.*

A & C<sup>o</sup> 1385.

ALLAN & C<sup>o</sup>. PROP. LTD. 276-278 Collins Street. MELBOURNE.

Price 2/- net.

# COMPOSITIONS

FOR THE  
PIANOFORTE

BY

FRANZ KOTLAR.

- 
- Nº 1. QUESTION.
  - Nº 2. A RESOLVE.
  - Nº 3. PLAINTIVE.
  - Nº 4. MÉLANCOLIE.
  - Nº 5. CONTEMPLATION.
  - Nº 6. DIABOLIQUE.
  - Nº 7. LA POMPADOUR.
  - Nº 8. DAYBREAK.

Copyright.

Price 2/-nett, each.

ALLAN & CO PROP. LTD.  
Collins Street, MELBOURNE.  
Rundle Street, ADELAIDE.  
Mitchell Street, BENDIGO.

PRINTED IN ENGLAND.

# Contemplation.

FRANZ KOTLAR.

*Allegro moderato.*

PIANO.

*f* *rall.* *dim.*

*Allegretto grazioso.*

*mf*

*Pa* \*

*Pa* \*

*Pa* \* *Pa* \*

Scherzando.

A. & C<sup>o</sup> 690

# DAWN.

RENE DAYMARN.

Allegretto grazioso.

Piano.

*p repeat f*

*repeat f*

A & C<sup>o</sup> 1115

ALLAN & C<sup>o</sup>. PROP. LTD. 276-278 Collins Street. MELBOURNE.

Price 2/- net.

Copy

# Love's Memories

Melodie

MAYNARD-WILLIAMS.

Andante con tenerezza

A. & C. 1448

ALLAN & Co. PROP. LTD. 276-278 Collins Street. MELBOURNE.

Printed in England

Price 2/-

3 1508 01682209 5